Whitney Michelle Willie

October 17, 1989 - March 9, 2014

Age 24, a native of Atlanta and resident of Albany, Whitney passed away on Sunday, March 9, 2014 at North Oaks Medical Center. She enjoyed hanging out with friends, making people smile, and most of all caring for her four nephews who she loved dearly. Whitney was a loving daughter, sister, aunt, niece and friend to all who knew her and will be deeply missed.

Whitney leaves behind her parents, Bruce and Michelle Boyer Willie; brother, Nicholas “Nick” Willie; nephews, Collin, Bryce, Bradin and Kendynn; and her precious dog, Icee; as well as numerous aunts, uncles, cousins and relatives.

Preceding Whitney in death were her maternal grandparents, Raymond and Anita Boyer; paternal grandparents, Carlene Joiner Willie and Curtis Owens Willie.

Relatives and friends of the family are invited to attend the visitation from the chapel of Brandon G. Thompson Funeral Home, west of Hammond, on Thursday, March 13, 2014 from 6:00 p.m. until the funeral service at 8:00 p.m.

Condolences and other information are available online at www.thompsoncares.com

Arrangements have been entrusted to Brandon G. Thompson Funeral Home.

Previous Events

Visitation

MAR **13**. 6:00 PM - 8:00 PM (CT)

Brandon G. Thompson Funeral Home
12012 Hwy. 190 West
Hammond, LA 70401

Celebration of Life Service

MAR **13**. 8:00 PM (CT)

Brandon G. Thompson Funeral Home
12012 Hwy. 190 West
Hammond, LA 70401

Tribute Wall

ND

R.I.P Whit,My heart still hurts for u,i miss u sooo much,u might be gone but u will never ever be forgotten.u r my angel watching over all of us.i know u r n a better place,so fly high our beautiful angel,im not gonna say good bye,it's untill we meet again baby girl.NayNay loves u so much beautiful.....LOVE U AUNT MICHELLE AND UNCLE BRUCE,NICK, AND THE BOYS..Stay strong.....Lots of Love sent.....

natalie dupuy - March 22, 2014 at 10:37 AM

JT

Bruce, we 're very sorry for you loss we are praying, may Gods love bring you comfort in the days ahead and may your precious memories bring you strength and joy.God Bless,
Jeanette , Jennifer and Bubby Thompsom

jeanette thompson - March 17, 2014 at 12:13 AM

NW

Rest in peace whit... Gonna miss u and luv u... Untill we meet again.... Gone but not forgotten ...

nicole welch - March 14, 2014 at 10:12 PM

LQ

my thoughts and prayers are with the family.....bruce and michelle may god comfort your heart..

leonette quesada - March 14, 2014 at 07:53 PM

PA

Whitney is a beautiful girl with a heart of gold, although I couldn't make it to the services I was there in spirit! My daughter was good friends with Whitney and It breaks my heart to know she is gone! Sincere Prayers and thoughts of Love and Peace to her family! I Love Michelle to pieces and extra prayers for her <3

Peggy Bittola Arnold

Peggy Bittola Arnold - March 14, 2014 at 06:35 PM

CS

Carol B. Smith lit a candle in memory of Whitney Michelle Willie

Carol B. Smith - March 14, 2014 at 05:50 PM

Blushing Lilies was purchased for the family of Whitney Michelle Willie.

March 13, 2014 at 10:21 AM

CM

Whitney, you were a great friend to all. It still doesn't seem REAL to me yet writing this is like a dream! You will be greatly missed.Until we meet again, May you rest in peace.Love,
Courtney James Milazzo

courtney milazzo - March 12, 2014 at 03:31 PM

JB

I couldn't believe when I heard this horrible news, Whitney was such a beautiful young lady, I can't imagine the pain you are all feeling, my heart & prayers go out to you !

julie prevost bennett - March 12, 2014 at 01:28 PM

MW

Bruce, Michelle, this is Michelle Willie (formerly married to Bernie). No parent should ever have to endure this type of pain. My thoughts and prayers are with you and your family.

Michelle Willie - March 12, 2014 at 12:28 PM

rip whitney you was a sweet caring young lady and you left to soon may you rest in peace....

Chad Nicolosi - March 12, 2014 at 12:01 PM

Serene Retreat was purchased for the family of Whitney Michelle Willie.

March 12, 2014 at 10:44 AM

Sweet Liberty was purchased for the family of Whitney Michelle Willie.

March 12, 2014 at 10:26 AM

SN

Bruce and Michelle, this is Bruce's first cousin. I understand the shock and enormous pain that you feel at this very sad time. God will bring you through this sorrow. My son passed away in January 2013...also unexpected at the age of 30. As time goes on it will get easier. I will pray for God to give you strength and comfort. She will always be your guardian Angel. Love, Sybil Primes Nordgren.

Sybil P. Nordgren - March 12, 2014 at 02:41 AM

Jackie Creel-Clarke lit a candle in memory of Whitney Michelle Willie

Jackie Creel-Clarke - March 12, 2014 at 12:52 AM

God bless this beautiful Angel...

Jackie Creel-Clarke - March 12, 2014 at 12:53 AM

TB

Michelle and Bruce, Darren and I are praying for Peace, Strength & Comfort as You Both are trying to come to Terms with something that
No Parent should Ever have to Endure. You are in Our Thoughts and Hearts.. Sincerely Yours Darren and Tracy Barringer

tracy barringer - March 11, 2014 at 09:15 PM

Simply Elegant Spathiphyllum was purchased for the family of Whitney Michelle Willie.

March 11, 2014 at 07:41 PM

D D Drott Moore

D D Drott Moore lit a candle in memory of Whitney Michelle Willie

D D Drott Moore - March 11, 2014 at 05:48 PM

JK

I will miss you so much. You were an amazing best friend, I couldn't have asked for anyone better. My heart will never heal from this.... Thank you for being a part of mine and my babies lives. I will tell your godson Jacob about you and how much you loved him. You will never be forgotten! I love you so much RoostA!

jeanine kiss - March 11, 2014 at 03:42 PM

Melissa LeMaire

Michelle,
I am so sorry for the loss of your sweet Whitney. You are in my thoughts and my prayers during this difficult time.

Melissa LeMaire - March 11, 2014 at 03:15 PM

KB

Kent Design Build purchased the Lily and Rose T ribute Spray for the family of Whitney Michelle Willie.

Kent Design Build - March 11, 2014 at 01:53 PM

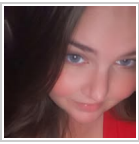

I will treasure all the moments all the moments we shared... You will forever have a place in my heart..

Amanda Nicholas - March 11, 2014 at 01:47 PM

MD

Miss you so much already. I wish this would all be a dream :(
Rest in peace my sweet Angel. I love you so much

Miranda Derveloy - March 11, 2014 at 12:02 PM

WP

Michelle and Bruce, there are no words that could ever comfort you right now but just know that I am praying for you both to find some sort of peace while going through this very sad time.

Wendy Dionese Prevost

Wendy Dionese Prevost - March 11, 2014 at 09:36 AM

DT

Praying God will wrap His loving arms around all your family and friends during this really tough time.
Delos and Yun Thompson

Delos Thompson - March 13, 2014 at 08:17 AM

Thank you

Michelle Willie - March 14, 2014 at 04:29 PM